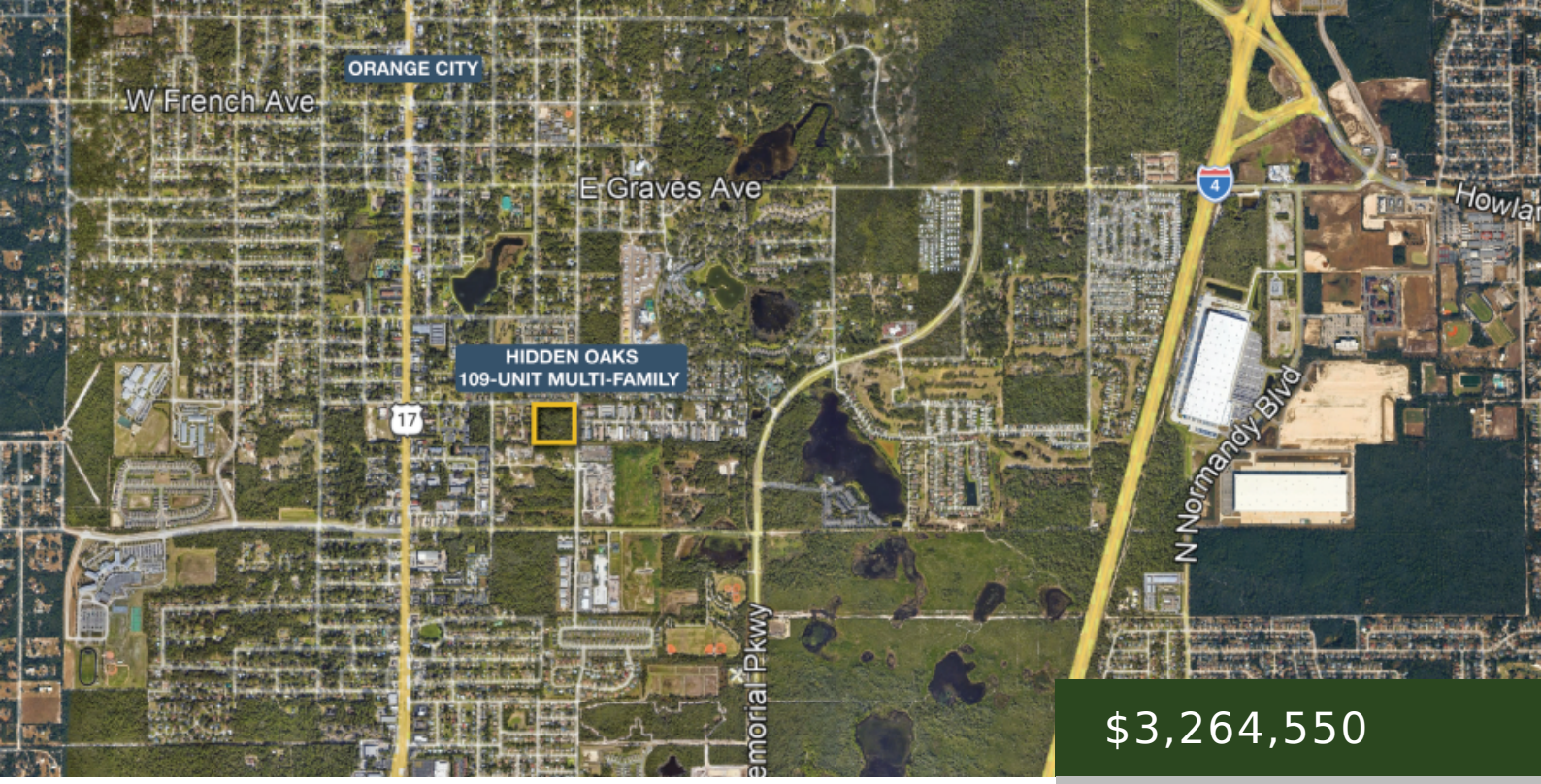

$3,264,550

MULTIFAMILY DEVELOPMENT SITE ORANGE CITY 109 UNITS APPROVED

https://www.maurycarter.com

- Residential Development, Undeveloped Land
- Residential
- For Sale
- 9.11 acres

9.11 acres of undeveloped land in the Orange Beach I-4 Corridor, zoned and approved for 109-unit multifamily residential development



Jonathan Clayton



Call us now

Phone: 407-422-3144
Email: info@maurycarter.com

Basics

Status: For Sale

Type: Residential Development, Undeveloped Land

Area, sq ft: 9.11 acres

Lot size: 9.11 acres

Parcel Number/Coordinates: 8011-08-29-0150

Zoning: Multifamily Residential - Approved for 109 units

Utilities: Available

Approved Plans: Yes

Date added: Added 6 months ago

Call us now

Phone: 407-422-3144

Email: info@maurycarter.com