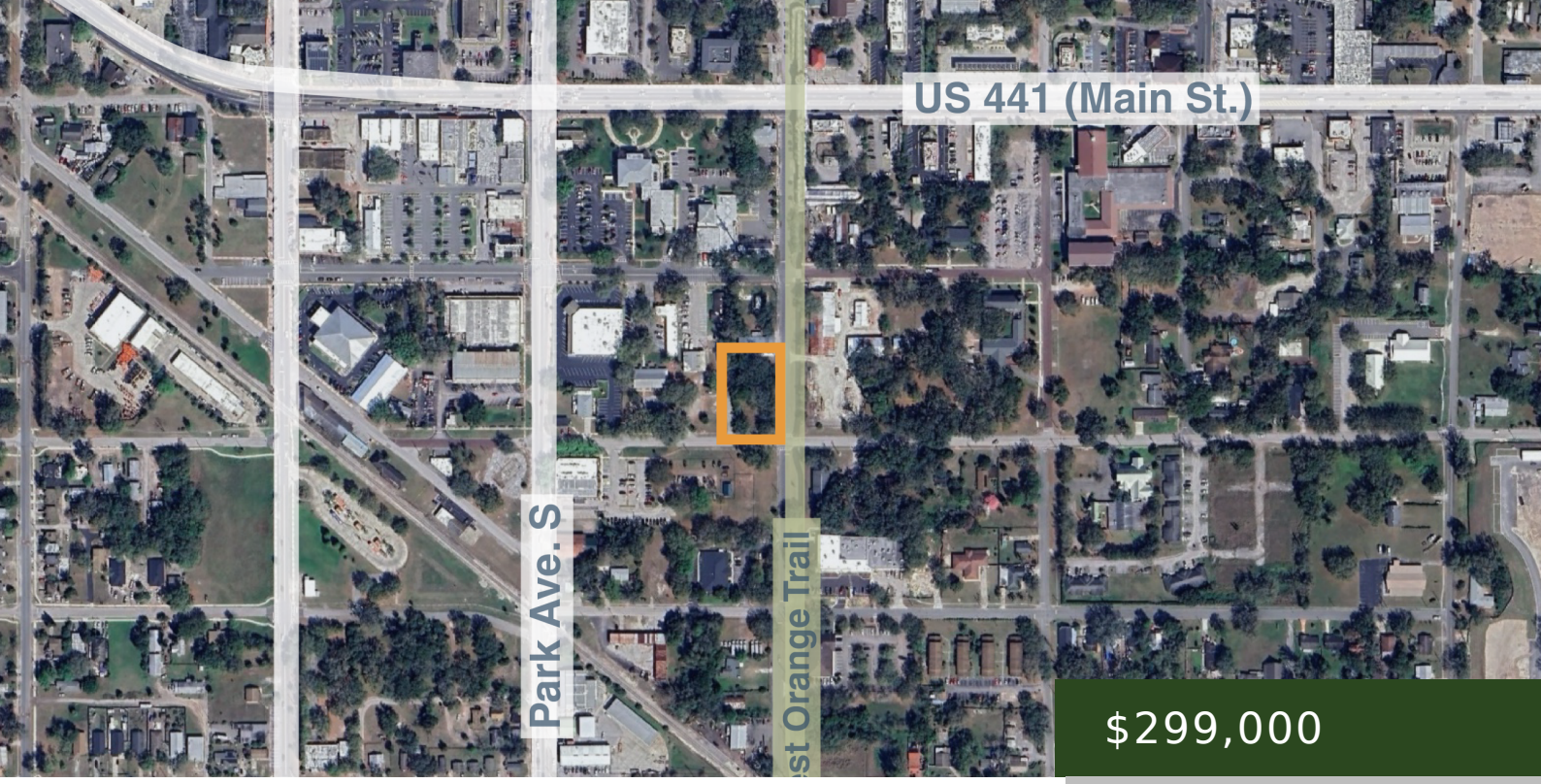

$299,000

POTENTIAL COMMERCIAL/RESIDENTIAL CORNER LOT IN DOWNTOWN APOPKA

https://www.maurycarter.com

- Commercial Development, Residential Development, Undeveloped Land
- Commercial, Residential, Retail
- For Sale
- 0.42 acres

0.42± acres located at the northwest corner of E. 6th Street and Forest Avenue in downtown Apopka, Florida. This site is positioned just 2 blocks south of Main Street (US Hwy 441) and one block east of Park Avenue in the heart of the city. Adjacent properties include the City Hall, Fire & Rescue and […]



Lee Barnes

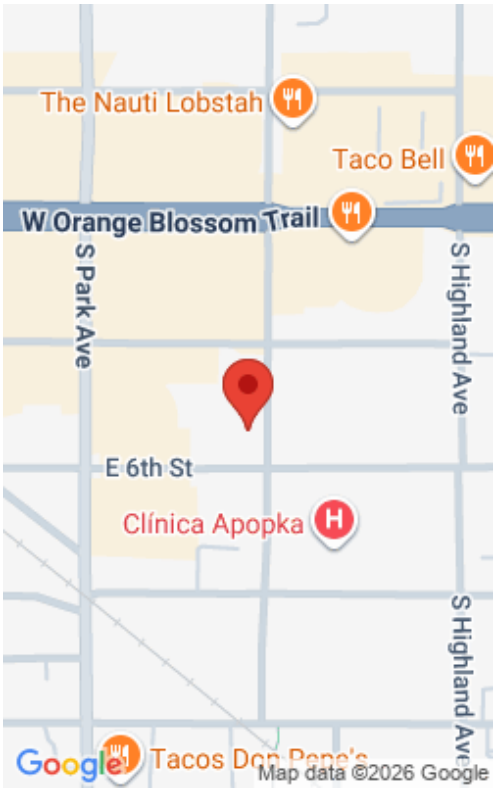

Call us now

Phone: 407-422-3144
Email: info@maurycarter.com

Basics

Status: For Sale

Type: Commercial Development, Residential Development, Undeveloped Land

Area, sq ft: 0.42 acres

Lot size: 0.42 acres

Zoning: MU-D Downtown Mixed Use

FLU: RH Residential High

Utilities: Available

Date added: Added 1 year ago

Call us now

Phone: 407-422-3144

Email: info@maurycarter.com