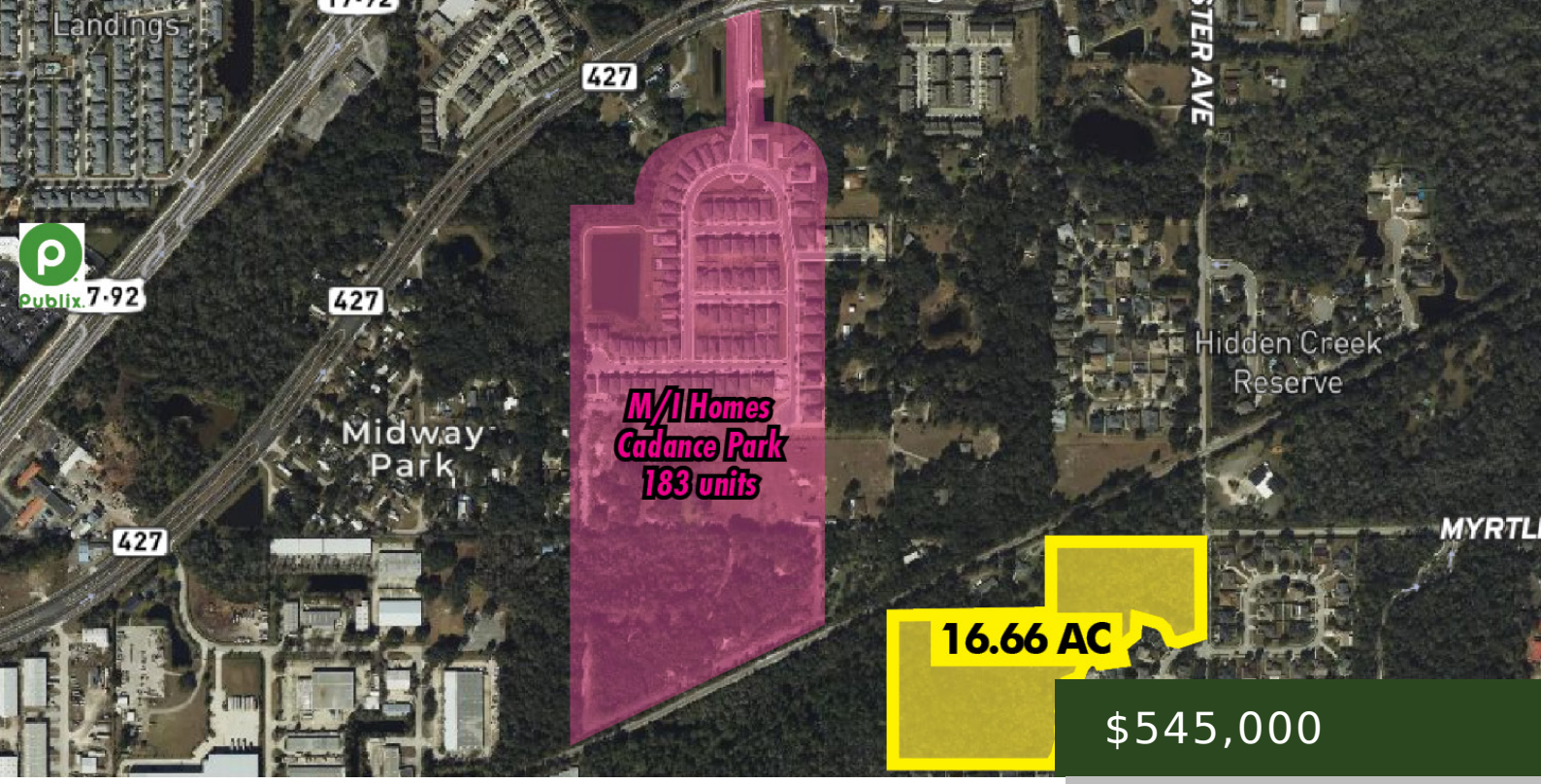

$545,000

RANCHETTE, RESIDENTIAL DEVELOPMENT LAND LOT NEAR LAKE MARY, SANFORD

https://www.maurycarter.com

- Recreational Land, Residential Development, Undeveloped Land
- Ranch, Recreational, Residential
- For Sale
- 16.6 acres

7 Net Acres: Excellent opportunity for single-family residential development within the highly desirable suburban Seminole County market near Lake Mary/Sanford. This property is surrounded by conservation views. Close to public and natural amenities as well as close to major transportation linkage SR 417, providing quick and easy access to Orlando/Orange County markets to the south, Mt. […]



Lee Barnes



Call us now

Phone: 407-422-3144
Email: info@maurycarter.com

Basics

Status: For Sale

Type: Recreational Land, Residential Development, Undeveloped Land

Area, sq ft: 16.6 acres

Lot size: 16.6 acres

Parcel Number/Coordinates:
23-20-30-5AQ-0000-118B, 23-20-30-5AQ-0000-119A

Zoning: R-1A (Residential)

FLU: LDR (Low Density Res: 4 DU/AC)

Utilities: Available nearby

Date added: Added 1 year ago

Call us now

Phone: 407-422-3144

Email: info@maurycarter.com