

**FOR
SALE**

SECLUDED RANCHETTE LOT NEAR EVERYTHING

Hester Ave, Sanford, FL 32773

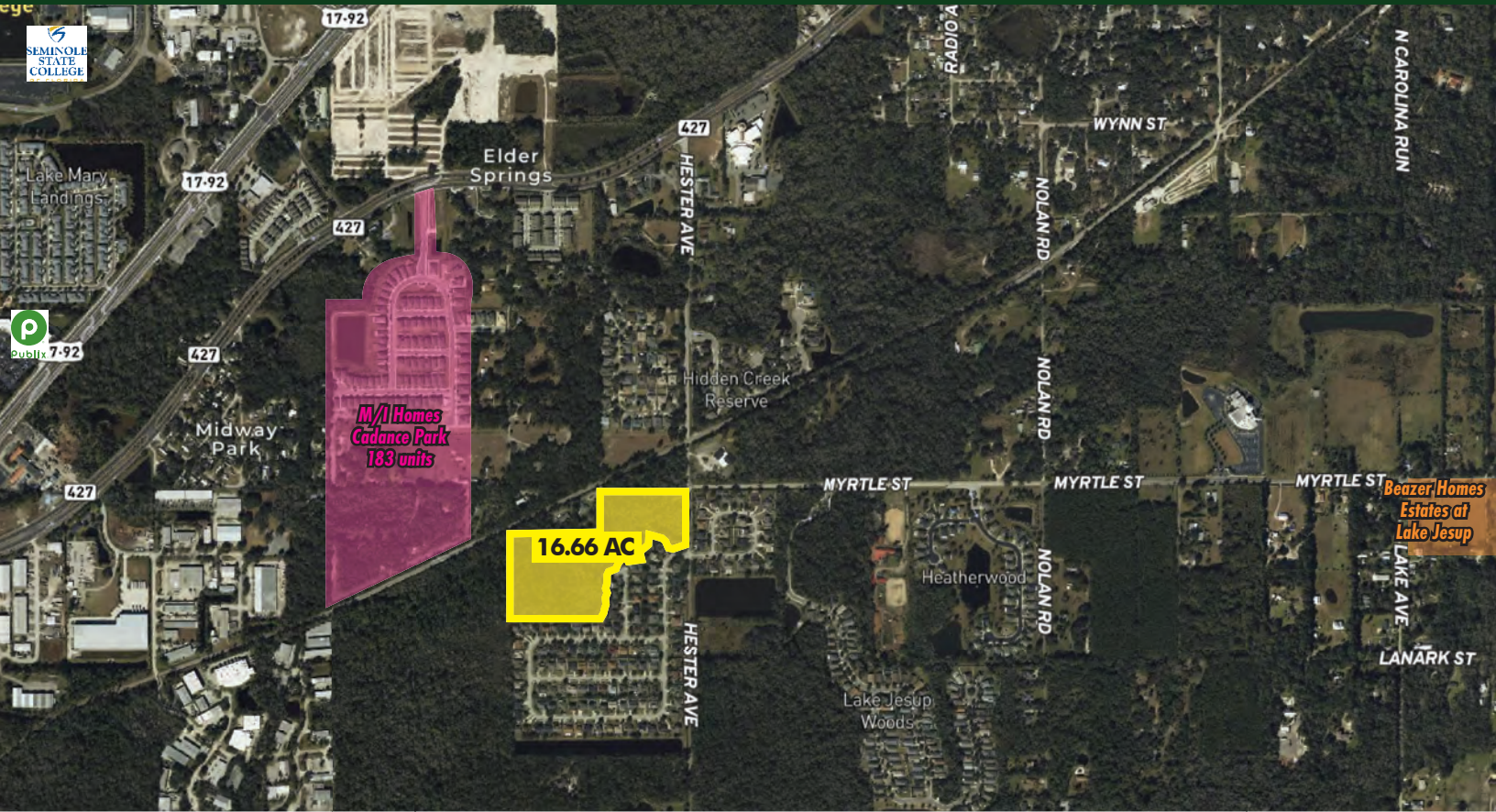

ABOUT THE PROPERTY

SIZE 16.66± acres (7 net acres)

PRICE \$700,000

ZONING R-1A (Residential)

FLU LDR (Low Density Res: 4 DU/AC)

UTILITIES Available nearby

ROAD FRONTAGE 295'± on Hester Ave
625'± on Myrtle St

PARCEL IDs 23-20-30-5AQ-0000-118B,
23-20-30-5AQ-0000-119A

DESCRIPTION

Excellent opportunity for single-family residential development within the highly desirable suburban Seminole County market near Lake Mary/Sanford. This property is surrounded by conservation views. Close to public and natural amenities as well as close to major transportation linkage SR 417, providing quick and easy access to Orlando/Orange County markets to the south, Mt. Dora/Lake County to the west and Daytona/New Smyrna to the northeast. Located along Hester Avenue just east of US Hwy 17-92; southwest of Orlando Sanford International Airport, south of historic Downtown Sanford, and east of Lake Mary.

Call for more information today!

MAURY L. CARTER & ASSOCIATES, INC.

Licensed Real Estate Brokers | www.maurycarter.com | 407-422-3144

Offering subject to errors, omission, prior sale or withdrawal without notice.



Maury L. Carter & Associates, Inc.SM
Licensed Real Estate Broker

**FOR
SALE**

SECLUDED RANCHETTE LOT NEAR EVERYTHING

Hester Ave, Sanford, FL 32773

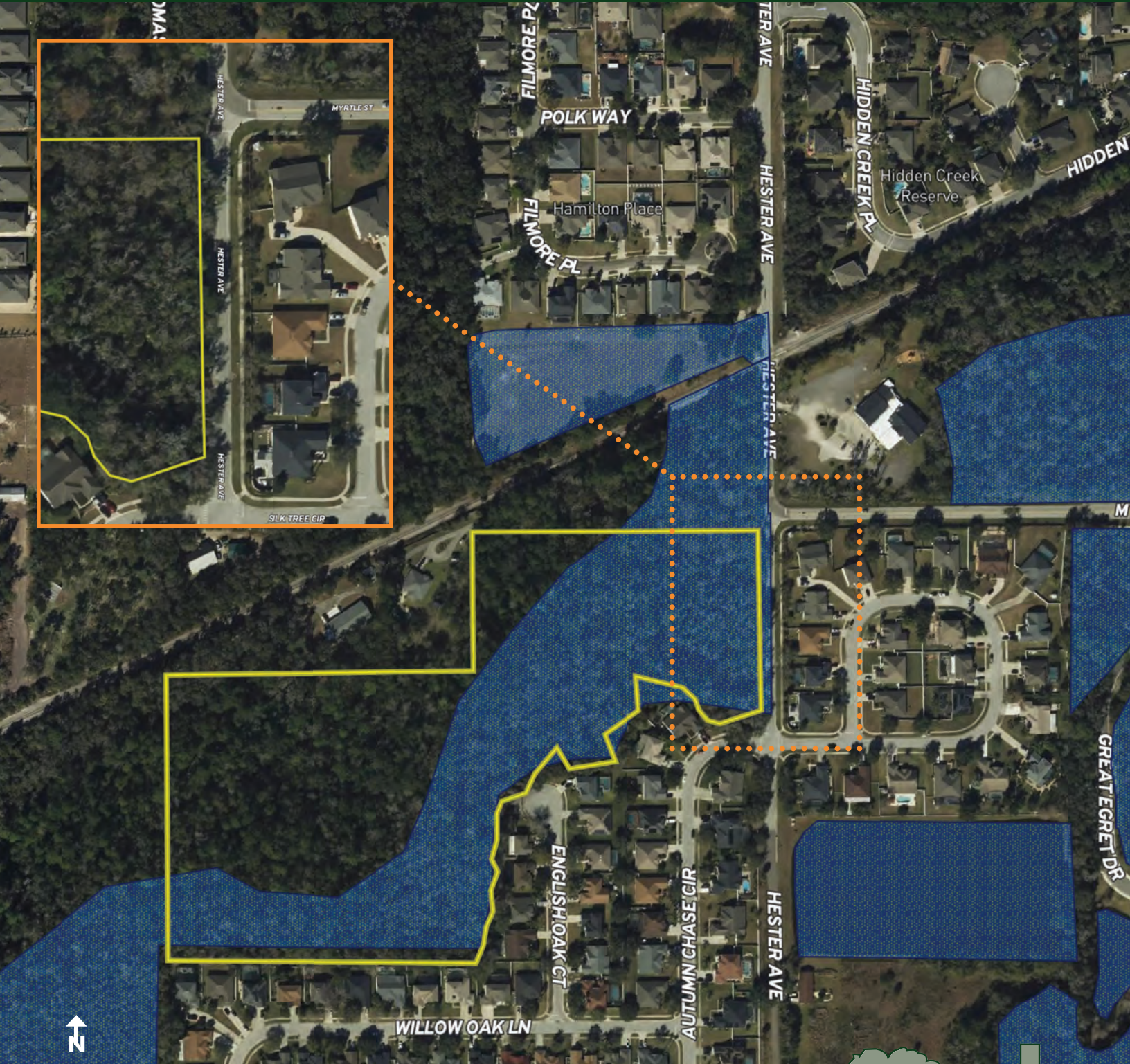

WETLANDS & ACCESS MAPS

MAURY L. CARTER & ASSOCIATES, INC.

Licensed Real Estate Brokers | www.maurycarter.com | 407-422-3144

Offering subject to errors, omission, prior sale or withdrawal without notice.



**FOR
SALE**

SECLUDED RANCHETTE LOT NEAR EVERYTHING

Hester Ave, Sanford, FL 32773



DEMOGRAPHICS

US Census (2022)

Sanford

Total Population	63,184
Total Households	23,683
Average HH Income	\$59,181
Average House Value	\$241,400

AVERAGE DAILY TRAFFIC COUNTS (2022)

- 1 **22,000** Lake Mary Blvd
- 2 **56,000** SR 417
- 3 **35,000** US-17/92

16.66 AC



REGIONAL MAP

MAURY L. CARTER & ASSOCIATES, INC.

Licensed Real Estate Brokers | www.maurycarter.com | 407-422-3144

Offering subject to errors, omission, prior sale or withdrawal without notice.



**FOR
SALE**

SECLUDED RANCHETTE LOT NEAR EVERYTHING

Hester Ave, Sanford, FL 32773



DEVELOPMENT MAP

MAURY L. CARTER & ASSOCIATES, INC.

Licensed Real Estate Brokers | www.maurycarter.com | 407-422-3144

Offering subject to errors, omission, prior sale or withdrawal without notice.



**FOR
SALE**

SECLUDED RANCHETTE LOT NEAR EVERYTHING

Hester Ave, Sanford, FL 32773

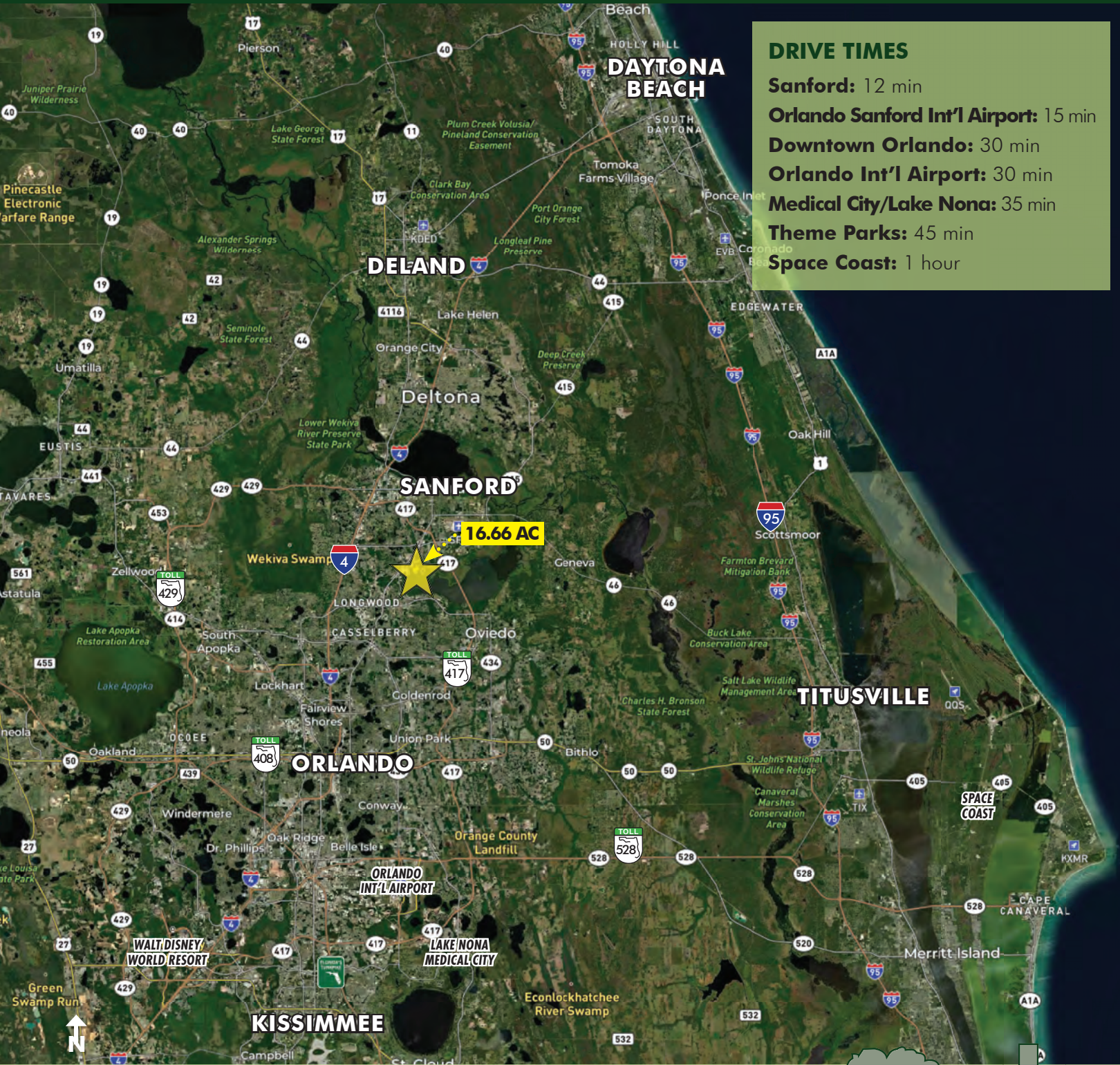

MAURY L. CARTER & ASSOCIATES, INC.

Licensed Real Estate Brokers | www.maurycarter.com | 407-422-3144

Offering subject to errors, omission, prior sale or withdrawal without notice.

